

# PLAT OF SURVEY

A PARCEL OF LAND KNOWN AS PART OF TRACT 24 AND AN EASEMENT BEING PART OF OUTLOT 77 AND PART OF TRACT 24 SITUATED IN THE SOUTHEAST QUARTER OF SECTION 5, TOWN 7 NORTH, RANGE 4 EAST, WEST UNITY VILLAGE, BRADY TOWNSHIP, WILLIAMS COUNTY, OHIO. LOCATED WITHIN THE NORTH AND EAST OF THE FIRST PRINCIPAL MERIDIAN OF THE ORIGINAL LAND SUBDIVISIONS OF OHIO.

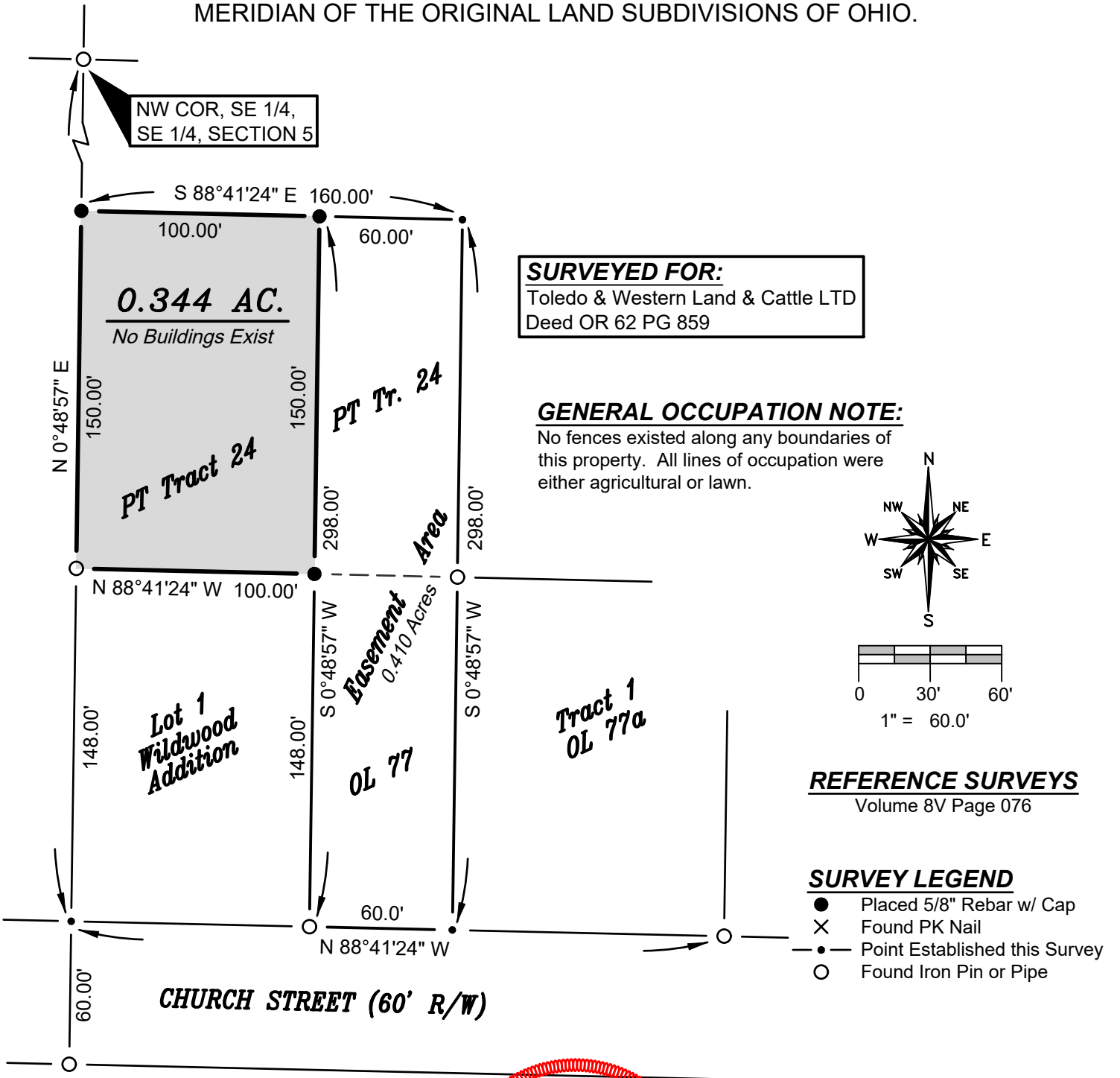

NW COR, SE 1/4,  
SE 1/4, SECTION 5

**SURVEYED FOR:**  
Toledo & Western Land & Cattle LTD  
Deed OR 62 PG 859

**GENERAL OCCUPATION NOTE:**  
No fences existed along any boundaries of this property. All lines of occupation were either agricultural or lawn.

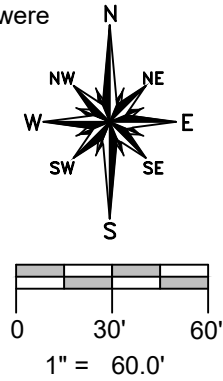

**REFERENCE SURVEYS**  
Volume 8V Page 076

**SURVEY LEGEND**  
● Placed 5/8" Rebar w/ Cap  
X Found PK Nail  
-●- Point Established this Survey  
○ Found Iron Pin or Pipe

I HEREBY CERTIFY THAT I HAVE SURVEYED THE PREMISES SHOWN ON THE PLAT ABOVE. ALL DIMENSIONS ARE SHOWN IN FEET AND DECIMALS THEREOF. SINCE THIS SURVEY DOES NOT INCLUDE A TITLE SEARCH, THERE COULD BE EASEMENTS OR OTHER ENCUMBRANCES UPON THE LAND WHICH ARE NOT SHOWN ON THIS SURVEY PLAT. IF THESE ARE REQUIRED, PLEASE FURNISH THE NECESSARY INFORMATION. THE BEARINGS AND DISTANCES SHOWN ON THE PLAT ABOVE ARE BASED ON STATE PLANE COORDINATES, SPC83, ZONE-OHIO NORTH. THIS SURVEY HAS BEEN RECORDED IN VOL. 10V, PAGE 050 OF THE WILLIAMS COUNTY SURVEY RECORDS.

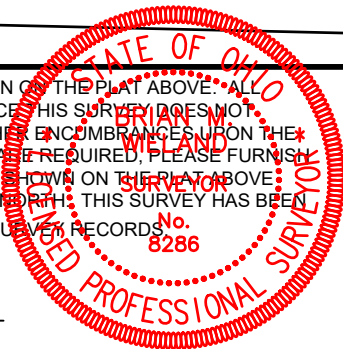

*Brian M. Wieland*  
BRIAN M. WIELAND - REGISTERED SURVEYOR NO. 8286

**DATE: 9-21-18** | **JOB: 18-113**

**WIELAND SURVEYING & ENGINEERING, LLC**  
14067 COUNTY ROAD 20  
WEST UNITY, OH 43570  
419-553-0112 VOICE  
[brian@wielandsurveying.com](mailto:brian@wielandsurveying.com)